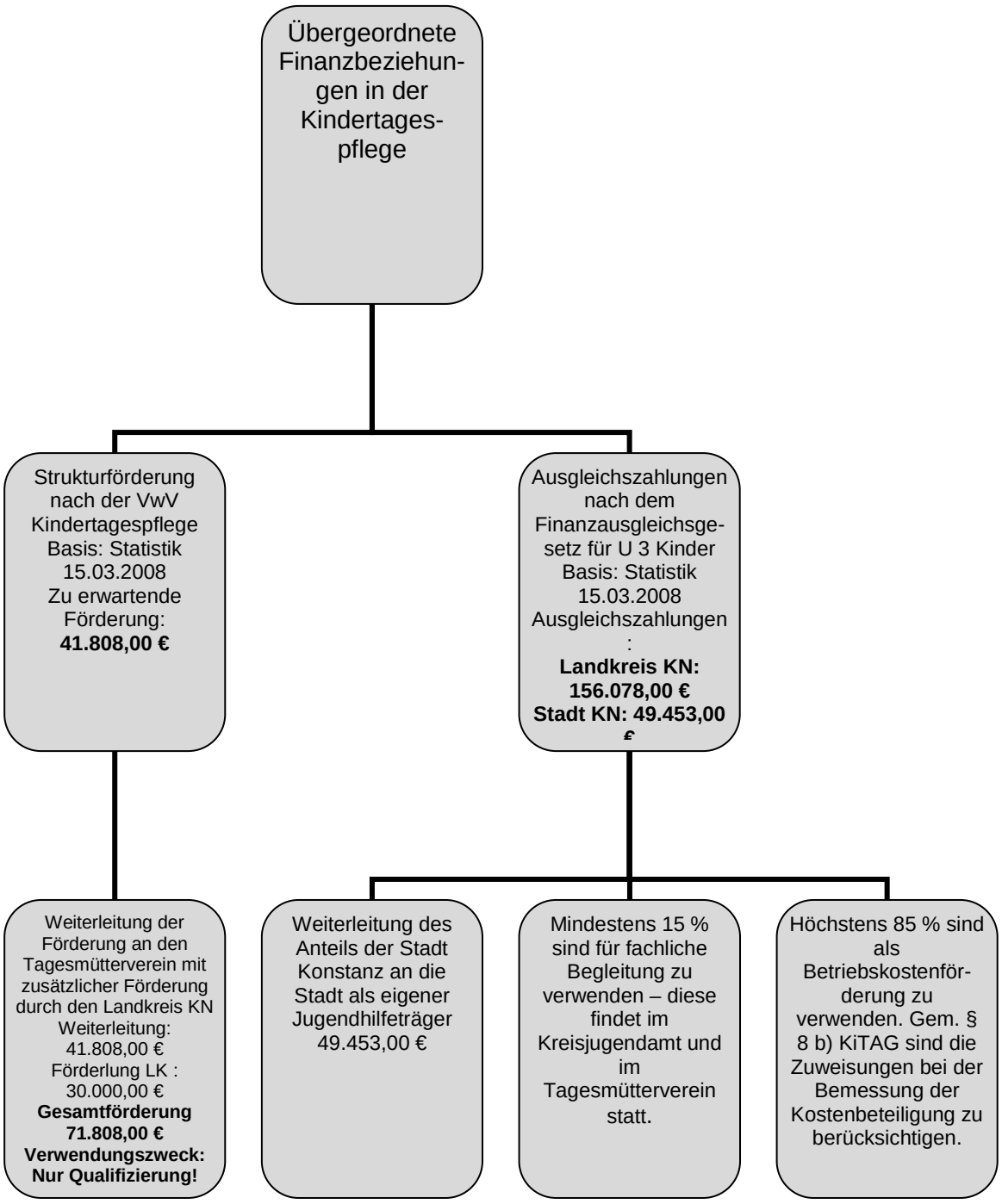Kreisjugendhilfeausschuss
12.10.2009